

OTHER NEARBY SCULPTURES

For more info download the free **OTOCAST APP**

“Untitled” • Clarence E. Van Dusen
 “Whole Hearted” • Alex Mendez
 “Say My Name (Roy G. Biv)” • A. Mendez
 “Square One” • Alex Mendez
 “Waves” • Gregory Mendez
 “Tar Roses” • Dennis Oppenheim
 Museum of Art - DeLand
600 N. Woodland Blvd.

“John B. Stetson” • Eric Blome
 Stetson University - Palm Court
421 N. Woodland Blvd.

“The Cello Player” • Paul Greene
 Presser Hall (northeast corner)
 Stetson University
419 N. Woodland Blvd.

“The Gatherings” • Gary Slater
 Lynn Business Center (north side)
 Stetson University
345 N. Woodland Blvd.

“Nest Egg” • Jenn Garrett
 Athletic Training Center
 Stetson University
401 E. Minnesota Avenue

“Juego” • Jiménez Deredia
 Bank of America
230 N. Woodland Blvd

“Peace” • Joan Baliker
 “A Novel Idea” • CR Gray
 “Sunflower Whisper Bench” • Jim Gallucci
119 W. Indiana Avenue

“Volusia Gaia” • Paul Fullerton
 Volusia County Admin Building (Lobby)
123 W. Indiana Avenue

“Walter”
 Christopher Earl and Benjamin Davidson
Artisan Alley

“Continuación” • Jiménez Deredia
 City Hall Plaza

“Rivertown Brick Mural”
 “Azalea Tower North”
 “Azalea Tower South”

J.Wilton, J.Wolfe, H.Messersmith
 DeLand City Hall
120 S. Florida Avenue

“Firehouse Dog” • Dale Rogers
 DeLand Fire Station 81
W. Howry Ave & S. Clara Ave

“A Mother and Child” • John Merchant
 Noble Watts Amphitheater
322 S. Clara Avenue

“Golden Moments” • Felix Velez
 DeLand Area Public Library - 1st Floor
130 E. Howry Avenue

“The Passing” • Barry Barnett
 DeLand Area Public Library - 2nd Floor
130 E. Howry Avenue

“Road Sign Triptych” • Scott Froschauer
E. Howry Ave & S. Alabama Ave

“Blossoming” • Gus & Lina Ocamposilva
 Intermodal Transportation Facility
119 E. Euclid Avenue

“Bullfighter” • Nick Bradoff
 Alhambra Hills
231 N. Hill Avenue

“Wheel of Life”
 Department of Transportation
1650 N. Kepler Road

“Transpassage T.L.F.” • Ralph Buckley
 Aluminum Plus
750 E. Intl. Speedway Blvd

About the Museum's Outdoor Sculpture Program

The DeLand Sculpture Walk is a collaborative effort between The City of DeLand, Florida and the Museum of Art - DeLand.

The artwork changes every two years, revealing a variety of artistic styles and materials. Since its introduction in 2010, the DeLand Sculpture Walk has enhanced the aesthetic experience, cultural image and the economic viability of historic downtown DeLand. The program has contributed not only to the enhanced quality of life, but also to educational and cultural tourism, employment of a viable workforce and the creation of higher values for property and business owners.

For details of the program, purchasing artwork or contacting the artists call the museum at 386-734-4371

DeLand Sculpture Walk Sponsors

Community Redevelopment Agency of DeLand
 West Volusia Tourism Advertising Authority

DeLand Sculpture Walk Partners

City of DeLand • Stetson University
 Cobb Cole, DeLand • Landis, Graham, French
 Mainstreet Community Bank
 Avista Retail Real Estate • Cafe DaVinci LLC



The Museum of Art - DeLand is a vital and interactive visual arts museum dedicated to the collection, preservation, display and educational use of the fine arts in Central Florida. To learn more about the Museum, its programming, exhibits and opportunities to engage with the Arts visit www.MoArtDeLand.org or Facebook, Twitter and Instagram.

2025-2027 DeLand Sculpture Walk



1. Intrusion



2. Next Dimension



3. Small Beings helping each other



4. Origins Marker



5. Florida Panther



6. Shooting Stars



7. The Juggler of Illusions



8. Iliana II



9. Tree Branches



10. The Feather



11. Icosahedron



12. Foo Dog Column



13. Fractured Egg

1. Harry McDaniel - Asheville, North Carolina
2. Agnes Black - Brooksville, Florida
3. Yelitza Diaz - Mauldin, South Carolina
4. Glenn Zwegardt - Alfred Station, New York
5. Wendy Klemperer - Brooklyn, New York
6. Mary Angers - Long Branch, New Jersey
7. Aldo Muzzarelli - Mauldin, South Carolina
8. Joni Younkings-Herzog - Athens, Georgia
9. Kirk Seese - Lutherville, Maryland
10. Kirk Seese - Lutherville, Maryland
11. Kirk Seese - Lutherville, Maryland
12. Glenn Zwegardt - Alfred Station, New York
13. Jarod Charzewski - Charleston, South Carolina

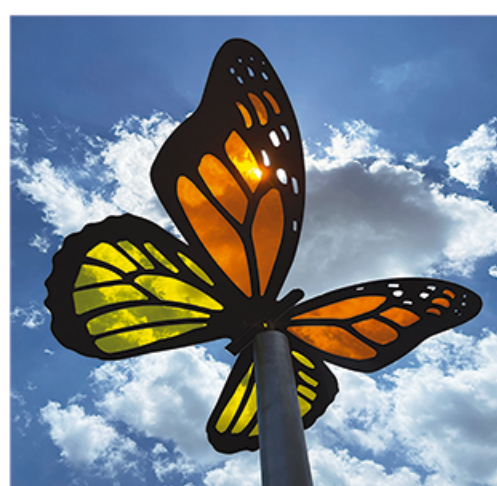

DeLAND BUTTERFLIES (B):

Painters Pond • Wisconsin & Hayden Ave
 Cobb Cole • 231 North Woodland Blvd
 100 West Indiana Ave • south of Half Wall
 119 West Indiana Ave • Vol Co IT Bldg
 Chess Park - north • West Indiana Ave
 West Howry Ave and South Florida Ave
 South Alabama Ave and East Euclid Ave
 Earl Brown Park • South Alabama Ave
 Earl Brown Park • South Amelia Ave
 Butterfly Garden • 730 West Wisconsin Ave



Placement of art is subject to change.
 Artwork displayed in the DeLand Sculpture Walk is available for purchase and price includes a commission on sales to help fund future exhibitions. For more information contact the Museum at 386-734-4371